ATOL 9345 PROTECTED

IATA

ABTA
Travel with confidence
ABTA No Y2916

CYPRUS PARADISE
Est.1992

CYPRUS HOLIDAY COLLECTION

2026/27





£49 Low Deposit

Spread the Cost with 0% Interest Free Monthly Payments

CYPRUS PARADISE
Est.1992

IATA ABTA Travel with confidence ABTA No Y2916 34 YEARS

Welcome to Cyprus

AKA PARADISE

We are proud to introduce you to our Cyprus Paradise Interactive brochure.

Our mission is to provide an excellent holiday experience to suit all pockets and preferences. We provide tailor-made holidays starting from intimate family-run accommodations to luxurious large-scale hotels. Rest assured that at Cyprus Paradise, we place great emphasis on meeting our clients' needs and exceeding their expectations. To ensure your satisfaction, we provide luxury transfers as a standard service. Our representatives work tirelessly to provide meticulous care and superior assistance, making sure you have the well-deserved holiday

Cyprus Paradise Team



About Us



10 Resons to Visit North Cyprus



Golf Holidays



Invest in Property in North Cyprus

Nobody Knows Cyprus Like We Do

All Our Package Holidays Include

IATA

ABTA
Travel with confidence
ABTA No Y2916

- Return Flights
- 1 Hold Luggage with Selected Airlines
- 7 Nts Hotel Accommodation
- Luxury Return Transfers
- 24Hr Resort Representative
- All Taxes & Charges





34 YEARS HOLIDAY SPECIALIST



Book with 100% Financial Protection

All of our Holidays are fully ATOL & ABTA Protected

9345 ATOL PROTECTED

Price Match Guarantee

We will not be beaten on price. Should you find a better holiday deal, we'll match it



Early Booking Discounts

Book early & save on selected hotels which include Room Upgrades & FREE Child stays



WINNER BRITISH TRAVEL AWARDS 21/22

13 BRITISH TRAVEL AWARDS

2013 - 2025



Award Winning North Cyprus Holiday Specialist

As the leading North Cyprus holiday specialist, bringing happy customers to North Cyprus for 34 years, Cyprus Paradise offers great value for money holidays along with peace of mind so you can book with confidence. We are the proud winners of 13 consecutive British Travel Awards, offer hand-picked hotels and strive to provide excellent service. We are delighted to be able to share our local knowledge and expertise with you to offer exclusive holidays, flights and hotels as well as amazing offers such as room and board basis upgrades, spa discounts and free stays for kids!

TURKISH AIRLINES · PEGASUS AIRLINES · BRITISH AIRWAYS · easyJet · RYANAIR · WIZZ · TUI · Jet2 · AJet

10 Reasons to Choose Cyprus Paradise



Over 700,000 Happy Customers

Back in 1992, we pioneered the tourism market in the Turkish Republic of Northern Cyprus and during the years that followed we have introduced thousands of holidaymakers to the beauty of North Cyprus.



Award Winning Holiday Specialist

We are the proud winners of a British Travel Award for the 13th year running, known by consumers as the “symbol of excellence” in the travel and tourism industry.



The Best Range of Hotels

We take pride in our long-standing hotel connections and wide selection of handpicked accommodation across the country to suit all tastes and requirements.

Price Match Guarantee

We are confident that our prices are the best on the market and guarantee that we won’t be beaten on price on a package holiday!

Established in 1992

We are unique in being the leading North Cyprus holiday specialist, with 33 years of professional experience in the travel industry.



Your Safety is Our Prority

Measures have been put in place to ensure that your journey and holiday experience is as safe as possible.



Complete Peace of Mind

All holidays with Cyprus Paradise are ATOL & ABTA protected, so you can book with 100% confidence and peace of mind.



Departures from 16 UK Airports

We offer flights with over 10 airlines from 16 UK airports including flights to Ercan Airport in North Cyprus as well as Larnaca & Paphos Airport in the South of Cyprus.

0% Monthly Interest Free Payment Plans

Our payment plans are suited to all budgets as we've made it possible for you to spread your holiday cost throughout the year interest free!

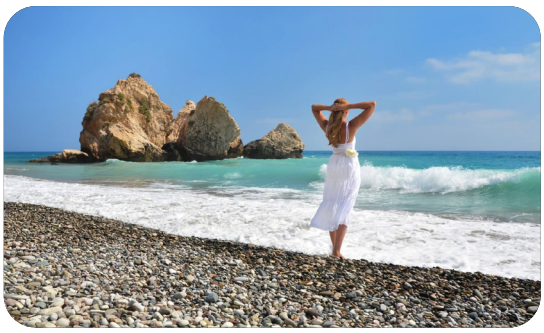



Exceptional Customer Service

We value our customers above all else. With excellent service and attentive care, you can relax knowing that our friendly team will promptly and thoroughly address all of your requests.

10 Reasons to Visit

NORTH CYPRUS



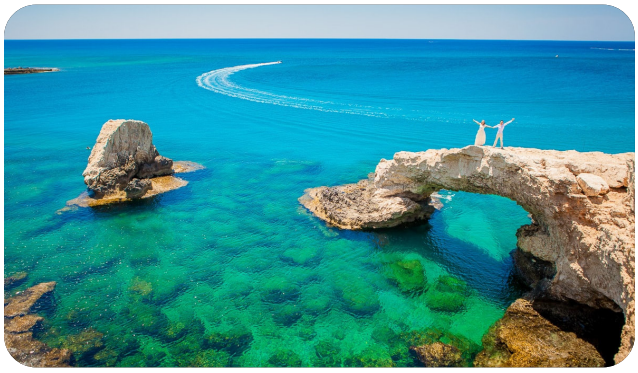

Uncommercialised

Escape mass tourism & relax in the secret corner of the Med!

Exceptional Value

Unbeatable holiday packages to suit every type of holidaymaker.





Exchange Rate TL/£

Indulge in affordable luxury & shopping in a euro-free zone.

Sunshine Galore

Enjoy the longest summers in the Med with over 300 days of sunshine.





Rich In History

Discover ancient sites & treasures dating back 9,000 years.



Unspoilt Nature

Immerse in stretches of unspoilt natural beauty & wildlife.

Variety of Resorts

Choose from charming boutique hotels to modem luxury resorts.





Outdoor Activities

Have fun with water sports, mountain walks, bird watching & more.

Delicious Cuisine

Feast on a meze of traditional delights & unique delicacies prepared by locals.





Authentic Culture

Embrace the genuine welcome you will receive and bask in the warmth of the island and the friendly people.

A Golfer's Paradise



- 18 Hole Championship Golf Course
- Designed By Renowned British Architect David Hemstock
- Awarded 51st Place in Top 100 European Golf Resorts
- Reduced Golf Fees for All Guests Staying at the Hotel
- Golf Academy with Golf Pros on Hand
- Beautiful Mediterranean Coastal Views
- Private Beach Club, Spa & Freshwater Pool

FLY, STAY & PLAY FOR FREE!

Book a group of 9 people and the 10th person goes absolutely FREE.

2018 TRAVELERS' CHOICE tripadvisor

2019 CERTIFICATE of EXCELLENCE tripadvisor

Highly Recommended on TripAdvisor



Golf Course | SPA & Wellness | Weddings | Private Beach

SAVE 20%

Korineum Golf & Beach Resort

Kyrenia

Half Board

The breathtaking setting sets this resort apart in the midst of beautiful countryside, surrounded by umbrella pines and olive trees, between the impressive Five Finger Mountains and the spakling waters of the Mediterranean.

Boasting the island's only 18-hole championship course, The Boutique Hotel is a luxurious golf escape with a prestigious spa, beach and family friendly facilities.

WINTER
FROM ONLY
£815 pp

SUMMER
FROM ONLY
£992 pp

VIEW DEAL

- Free 4 Rounds of Golf
- Exclusive 20% OFF
- 1st Child Stays Free

What's Included

- 7 NTS Accommodation
- Return Flights from 16 UK Airports
- Luxury Airport Transfers
- 24Hr Rep in Resort
- ABTA & ATOL Protection





Beachfront | Infinity Pool | Aqua Park | Luxury SPA | Family Friendly

SAVE 35%

WINTER FROM ONLY **£624**pp

SUMMER FROM ONLY **£766**pp

Acapulco Beach & Spa Resort

Kyrenia

Half Board

Luxurious Beachfront Holiday on a Pristine Sandy cove, renowned as one of the finest beaches in Cyprus. With golden sands, elegant accommodations, and top-notch amenities including an award-winning spa and North Cyprus's largest aqua park—this getaway offers everything you need for a perfect, relaxing beach holiday.

- Free Hotel Room Upgrade
- 20% OFF Spa Treatments
- One Complimentary Spa Massage

What's Included

- 7 NTS Accommodation
- Return Flights from 16 UK Airports
- Luxury Airport Transfers
- 24Hr Rep in Resort
- ABTA & ATOL Protection

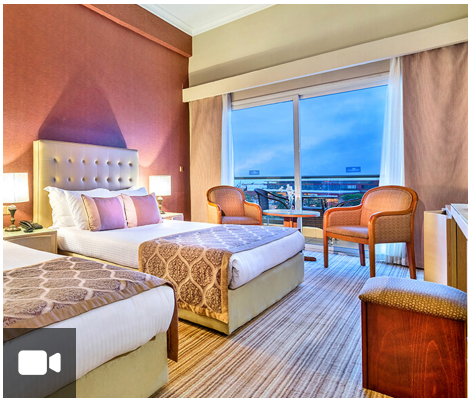



Best Seller | Near Kyrenia Harbour | Friendly Staff | Town Centre

SAVE 25%

WINTER
FROM ONLY
£845pp

SUMMER
FROM ONLY
£1,012pp

Pia Bella Hotel

Kyrenia
Bed & Breakfast

A reputable family-run hotel, renowned for its warm and exceptional service. This hotel is one of our most popular choices, conveniently situated in the heart of Kyrenia. Set in lush, mature gardens, with two pristine swimming pools and ornate fountains, the Pia Bella boasts a real oasis in central Kyrenia.

FREE Half Board & Room Upgrades
FREE Beach Access
1st Child Stays Free

What's Included

- 7 NTS Accommodation
- Return Flights from 16 UK Airports
- Luxury Airport Transfers
- 24Hr Rep in Resort
- ABTA & ATOL Protection

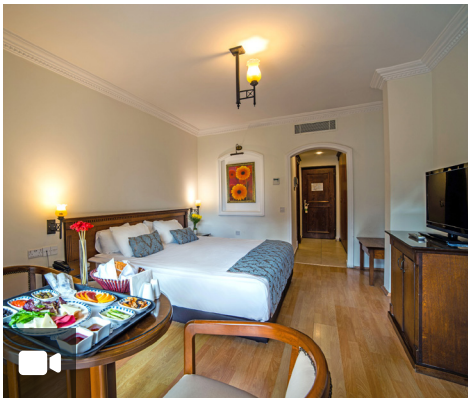



Ultra Luxury | Private Beach | Island's Biggest Pool | 7-Star Experience

SAVE 25%

Grand Sapphire Resort

WINTER FROM ONLY **£785**pp

SUMMER FROM ONLY **£894**pp

Famagusta

Ultra All-Inclusive

The Grand Sapphire Resort offers a 7-star ultra-luxury experience, just a short walk from the stunning Long Beach. With its striking design, plush surroundings, and top-tier facilities, it delivers an unparalleled getaway. Guests can enjoy stunning Mediterranean views, a private beach, and top-notch amenities like a spa and multiple pools.

- FREE Game Tokens
- Exclusive 25% OFF
- 1st Child Stays Free

What's Included

- 7 NTS Accommodation
- Return Flights from 16 UK Airports
- Luxury Airport Transfers
- 24Hr Rep in Resort
- ABTA & ATOL Protection

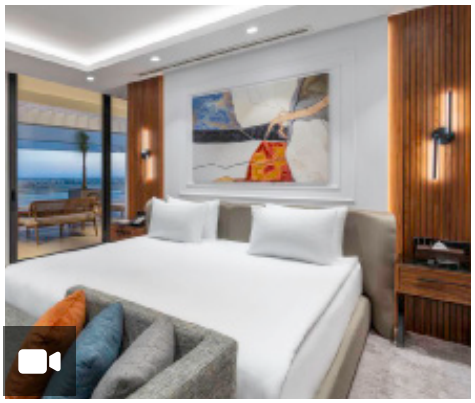





Book Online at **cyprusparadise.com**

Subscribe to our **Newsletter**

Beachfront | Great Value | Aqua Park | Family Friendly | Sea-view SPA

SAVE 25%

WINTER FROM ONLY **£747** pp

SUMMER FROM ONLY **£992** pp

Salamis Bay Conti Resort

Famagusta

Ultra All-Inclusive

This premium well-established resort is set on one of the finest golden sandy beaches on the island – a splendid Ultra all-inclusive beach holiday!
If you long for beaches with endless golden sands and turquoise waters combined with sunset views and historical surroundings, then Salamis Bay Conti Resort in the ancient city of Famagusta, is the one for you.

- FREE Room Upgrades on All Room Types
- FREE Wine & Fruit Basket
- 1st Child Stays Free

What's Included

- 7 NTS Accommodation
- Return Flights from 16 UK Airports
- Luxury Airport Transfers
- 24Hr Rep in Resort
- ABTA & ATOL Protection

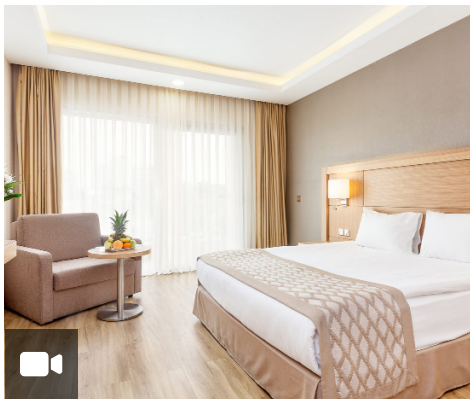



Boutique Friendly Staff Great Value

SAVE 35%

WINTER
FROM ONLY
£674pp

SUMMER
FROM ONLY
£697pp

Almond Holiday Village

Kyrenia
Bed & Breakfast

Exclusive 35% OFF
1st Child Stays FREE

Discover authentic Cypriot charm at this family-run retreat in Alsancak, where leafy gardens and a mountain backdrop create a relaxing holiday setting. A choice of hotel rooms, suites and villas offers space to feel at home, while the inviting pool promises leisurely afternoons.
Explore nearby beaches and historic Kyrenia, or simply settle into the gentle pace of village life.

What's Included

- 7 NTS Accommodation
- Return Flights from 16 UK Airports
- Luxury Airport Transfers
- 24Hr Rep in Resort
- ABTA & ATOL Protection





Beachfront Luxury Family Friendly Luxury Spa Beach Club

SAVE 40%

WINTER
FROM ONLY
£998pp

SUMMER
FROM ONLY
£2,482pp

Merit Park Hotel

Kyrenia
Ultra All-Inclusive

This Ultra All Inclusive luxurious hotel offers true 5 star standards of innovation, comfort, and entertainment in a beautiful seafront location. The Merit Park, boasts a tranquil cliff setting with incredible views. Featuring a unique architectura design inspired by the famous Kyrenia Castle, the five-star complex surrounds its guests with its impressive nature from the moment they arrive.

FREE Extra Nights
Exclusive 40% OFF
1st Child Stays Free

What's Included

- 7 NTS Accommodation
- Return Flights from 16 UK Airports
- Luxury Airport Transfers
- 24Hr Rep in Resort
- ABTA & ATOL Protection

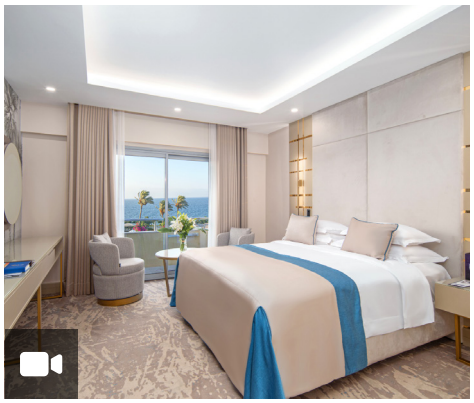



Seafront | Near Kyrenia Harbour | Town Centre | Natural Sea Pool

SAVE 35%

WINTER FROM ONLY **£736**pp

SUMMER FROM ONLY **£991**pp

Dome Hotel

Kyrenia

Bed & Breakfast

Exclusive 35% OFF

Children Stay FREE

For more than 70 years, the Dome Hotel has provided warm, traditional hospitality to its guests. This well-appointed, central, seafront hotel was built in 1937 and has been recently renovated. The Dome Hotel has extensive seafront terraces with a large outdoor freshwater pool as well as its seawater rock pool.

What's Included

- 7 NTS Accommodation
- Return Flights from 16 UK Airports
- Luxury Airport Transfers
- 24Hr Rep in Resort
- ABTA & ATOL Protection



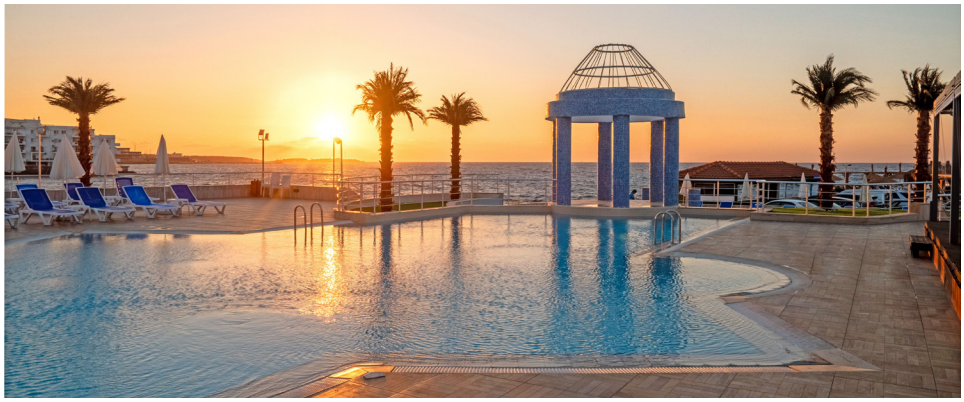

Beachfront Luxury Family-Friendly Vibrant Nightlife

SAVE 30%

WINTER
FROM ONLY
£911pp

SUMMER
FROM ONLY
£1,124pp

Cratos Premium Hotel

Kyrenia
Full Board Plus

Cratos Premium Hotel & Spa brings five-star comfort to the Kyrenia coastline with a private beach, spacious rooms and multiple pools. Enjoy varied dining, a spa, fitness facilities and lively evenings at Port Cratos. With Kyrenia town a short drive away, relaxation, entertainment and local attractions are all within reach.

Exclusive 30% OFF

Children Stay FREE

What's Included

- 7 NTS Accommodation
- Return Flights from 16 UK Airports
- Luxury Airport Transfers
- 24Hr Rep in Resort
- ABTA & ATOL Protection







Book Online at **cyprusparadise.com**

Subscribe to our **Newsletter**

Great Value | Small & Friendly | Mountain Views | Friendly Staff

SAVE 20%

WINTER FROM ONLY **£568**pp

SUMMER FROM ONLY **£816**pp

Denizkizi Hotel

Kyrenia

Bed & Breakfast

Exclusive 20% OFF

Children Stay FREE

The Denizkizi or 'Mermaid' hotel boasts the perfect spot for a fantastic beach holiday and a great base for exploring Kyrenia. Located above a picturesque sandy bay, The DenizKizi Hotel provides excellent quality accommodation with expansive views of the mountains and ocean.

What's Included

- 7 NTS Accommodation
- Return Flights from 16 UK Airports
- Luxury Airport Transfers
- 24Hr Rep in Resort
- ABTA & ATOL Protection

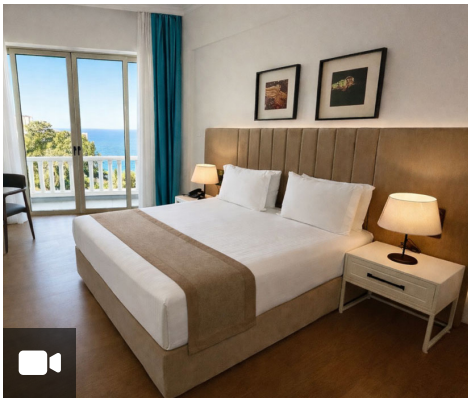



Beachfront | Family-Friendly | Aqua Park | Kids Facilities

SAVE 20%

WINTER
FROM ONLY
£1,034pp

SUMMER
FROM ONLY
£1,198pp

Limak Cyprus Deluxe Hotel

Bafra

Ultra All-Inclusive

Limak is a hotel where premium luxury meets superior comfort and hospitality, as well as a wealth of exciting facilities that make an unparalleled holiday experience. Limak is an exceptional hotel that aims to impress at every turn. The hotel features elegant décor and contemporary furnishings throughout, truly exuding luxury from every angle.

20% OFF Spa massage Treatments

Exclusive 20% OFF

1st Child Stays Free

What's Included

- 7 NTS Accommodation
- Return Flights from 16 UK Airports
- Luxury Airport Transfers
- 24Hr Rep in Resort
- ABTA & ATOL Protection

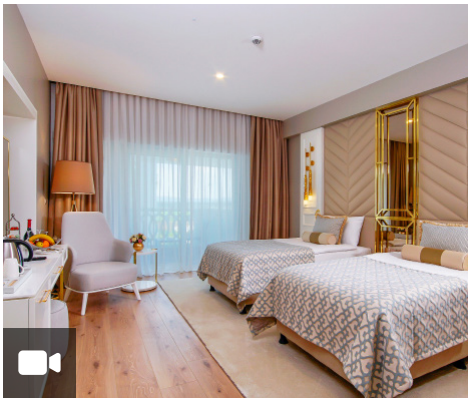

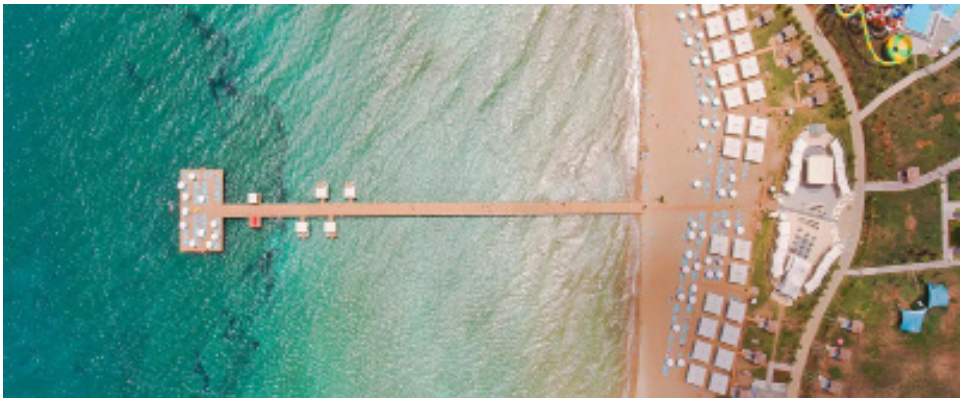



Book Online at **cyprusparadise.com**

Subscribe to our **Newsletter**

Luxury Private Beach Deluxe Spa

SAVE 30%

WINTER
FROM ONLY
£1,163pp

SUMMER
FROM ONLY
£1,166pp

Chamada Prestige Hotel & Spa

Kyrenia
Ultra All-Inclusive

Enjoy a stylish escape in Catalkoy, where elegant accommodation and inviting pools set the scene for a luxurious holiday. Unwind at the spa with its traditional Turkish hammam, sauna and soothing treatments, before enjoying a leisurely evening of dining. With Kyrenia within easy reach, Chamada combines holiday comforts with opportunities to explore.

- 10% Spa Massages & Boody Treatments
- Exclusive 30% OFF
- Children Stay FREE

What's Included

- 7 NTS Accommodation
- Return Flights from 16 UK Airports
- Luxury Airport Transfers
- 24Hr Rep in Resort
- ABTA & ATOL Protection

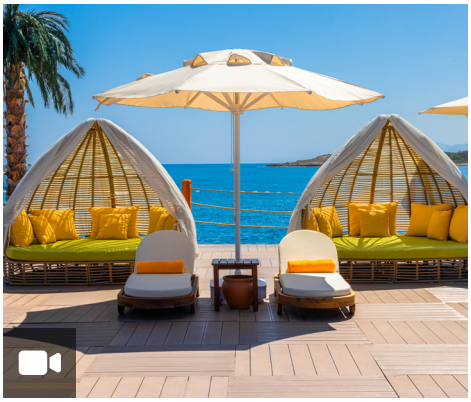



Great Value Outdoor Pool Small & Friendly

SAVE 20%

WINTER	SUMMER
FROM ONLY	FROM ONLY
£446pp	£574pp

Lapida Hotel

Kyrenia
Bed & Breakfast

Tucked away in the historic village of Lapta, this welcoming, family-run hotel offers a peaceful escape surrounded by flower-filled gardens and fruit trees. Enjoy breakfast in the garden, lazy afternoons beside the pool and the scenic backdrop of the Five Finger Mountains. With warm hospitality and a relaxed atmosphere, Lapida is a charming place to unwind.

- FREE Wine Tasting
- FREE Bread making
- FREE Access to Beach
- Children Stay FREE

What's Included

- 7 NTS Accommodation
- Return Flights from 16 UK Airports
- Luxury Airport Transfers
- 24Hr Rep in Resort
- ABTA & ATOL Protection

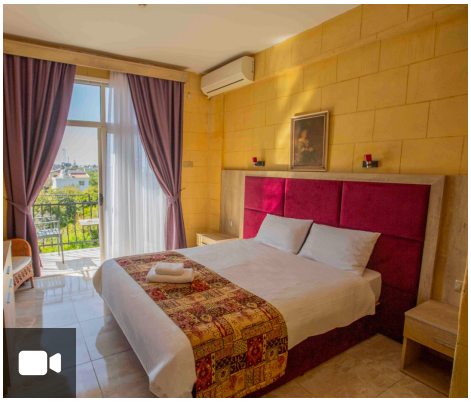



Beachfront | Family Friendly | Aqua Park | Kids Facilities

SAVE 20%

WINTER
FROM ONLY
£1,027pp

SUMMER
FROM ONLY
£1,511pp

VIEW DEAL

Exclusive 20% OFF

1st Child Stays Free

Kaya Artemis Resort Hotel

Bafra

Ultra All-Inclusive

5* The Arkin Iskele Hotel is a luxury seaside hotel in Iskele, close to Famagusta, with stunning Mediterranean views.
It offers a private sandy beach, outdoor pools, a spa, and fine dining options. The hotel's elegant rooms are designed for comfort and relaxation, making it an ideal destination for a memorable getaway.

What's Included

- 7 NTS Accommodation
- Return Flights from 16 UK Airports
- Luxury Airport Transfers
- 24Hr Rep in Resort
- ABTA & ATOL Protection





Beachfront | Town Centre | Luxury SPA | Sky Bar

SAVE 25%

WINTER
FROM ONLY
£894pp

SUMMER
FROM ONLY
£1,796pp

Lord's Palace Hotel

Kyrenia
Soft All-Inclusive

Exuding sophistication and innovation, Lord's Palace combines British architectural grandeur with elite hospitality. Perfectly located near the historic Kyrenia Harbour, this hotel offers
proximity to charming shops, vibrant bars, and iconic landmarks, ensuring a memorable stay in a truly exquisite setting.

Exclusive 25% OFF

1st Child Stays FREE

What's Included

- 7 NTS Accommodation
- Return Flights from 16 UK Airports
- Luxury Airport Transfers
- 24Hr Rep in Resort
- ABTA & ATOL Protection





Family Friendly | Beach Access | Great Value | Waterslides

SAVE 25%

Riverside Garden Resort

WINTER FROM ONLY **£470**pp

SUMMER FROM ONLY **£690**pp

Kyrenia

Bed & Breakfast

This family-friendly hotel is situated on the gentle slopes of the Kyrenia mountain range, in spectacular gardens full of fruit trees and scented flowers. Surrounded by citrus groves. Guests have the choice of the spacious bungalows or top quality hotel rooms. Popular with families and couples alike, relax in the adults-only pool or make a splash in the exciting aqua park.

- FREE Beach Access
- Exclusive 25% OFF
- Children Stay FREE

What's Included

- 7 NTS Accommodation
- Return Flights from 16 UK Airports
- Luxury Airport Transfers
- 24Hr Rep in Resort
- ABTA & ATOL Protection

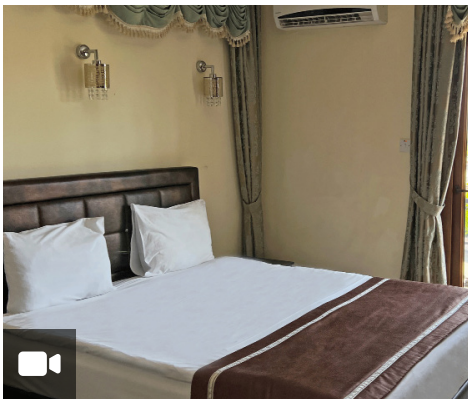



Call Our Holiday Experts 0333 366 2006

Relaxing Holiday | Friendly Staff | Great Value | Near Kyrenia Town

SAVE 35%

WINTER FROM ONLY **£509** pp

SUMMER FROM ONLY **£697** pp

The Ship Inn Hotel

Kyrenia

Bed & Breakfast

Exclusive 35% OFF

1st Child Stays Free

The Ship Inn is an impressive, small, and friendly hotel, offering a relaxed, home-from-home atmosphere. Kyrenia town is just a couple of minutes away by local bus. The hotel features rooms, garden rooms, and villas, all with balconies or patios, arranged around a lovely large swimming pool.

What's Included

- 7 NTS Accommodation
- Return Flights from 16 UK Airports
- Luxury Airport Transfers
- 24Hr Rep in Resort
- ABTA & ATOL Protection





Great Value | Prime Location | Mountain Views | Tranquil Gardens

SAVE 20%

Altinkaya Holiday Resort

WINTER FROM ONLY **£514**pp

SUMMER FROM ONLY **£676**pp

Kyrenia

Bed & Breakfast

Exclusive 20% OFF

1st Child Stays FREE

Popular Holiday Resort with Stunning Mountain Views & Landscaped Gardens. The hotel offers a traditional and friendly atmosphere. Relax in the sun and enjoy the picturesque views!

What's Included

- 7 NTS Accommodation
- Return Flights from 16 UK Airports
- Luxury Airport Transfers
- 24Hr Rep in Resort
- ABTA & ATOL Protection

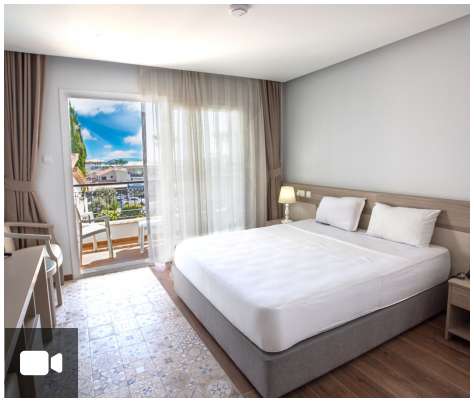



Book Online at **cyprusparadise.com**

Subscribe to our **Newsletter**

Beachfront Small & Friendly Luxury Aqua Park

SAVE 30%

WINTER
FROM ONLY
£1,244pp

SUMMER
FROM ONLY
£1,525pp

Concorde Luxury Resort

Bafra

Ultra All-Inclusive

A marvellous luxury hotel in North Cyprus, Concorde is a highly distinguished resort both with its innovative approach and its exquisite facilities.
Concorde offers guests an incredible selection of outdoor swimming pools and a wealth of exciting activities suitable for all age groups that guarantee a thrilling experience

Exclusive 30% OFF

1st Child Stays FREE

What's Included

- 7 NTS Accommodation
- Return Flights from 16 UK Airports
- Luxury Airport Transfers
- 24Hr Rep in Resort
- ABTA & ATOL Protection

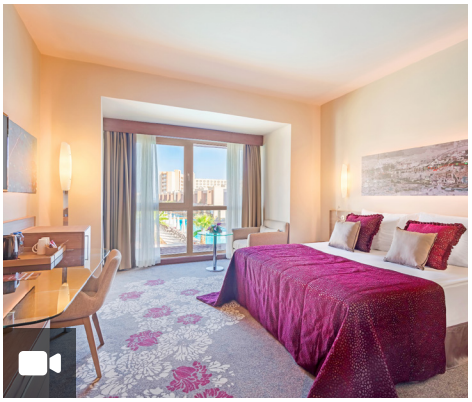



Great Value

Small & Friendly

Mountain Views

SAVE 20%

WINTER
FROM ONLY
£526pp

SUMMER
FROM ONLY
£645pp

Rose Gardens Holiday Village

Kyrenia

Bed & Breakfast

Exclusive 20% OFF

1st Child Stays FREE

Rose Gardens Holiday Village takes its name from its lovely gardens, filled with fragrant roses. You'll be able to sit back and enjoy a perfect Mediterranean experience in the warmth and traditional hospitality with the addition of brand new swimming pools, a fitness centre, and a variety of accommodation options.

What's Included

- 7 NTS Accommodation
- Return Flights from 16 UK Airports
- Luxury Airport Transfers
- 24Hr Rep in Resort
- ABTA & ATOL Protection





Beach Access | Town Centre | Rooftop Restaurant | Luxury Spa

SAVE 20%

WINTER
FROM ONLY
£701pp

SUMMER
FROM ONLY
£952pp

Grand Pasha Hotel

Kyrenia
Half Board

Exclusive 20% OFF
1st Child Stays FREE

The Grand Pasha Hotel grants its guests with extravagance and ultimate luxury, from its lavish décor to its sensational facilities, including their Grand Deluxe SPA with heavenly treatments. This boutique hotel is conveniently located in the centre of Kyrenia, only 150m from the sea, surrounded by vibrant cafes, restaurants, shopsand bars. It's also near historic landmarks such as the Kyrenia castle.

What's Included

- 7 NTS Accommodation
- Return Flights from 16 UK Airports
- Luxury Airport Transfers
- 24Hr Rep in Resort
- ABTA & ATOL Protection

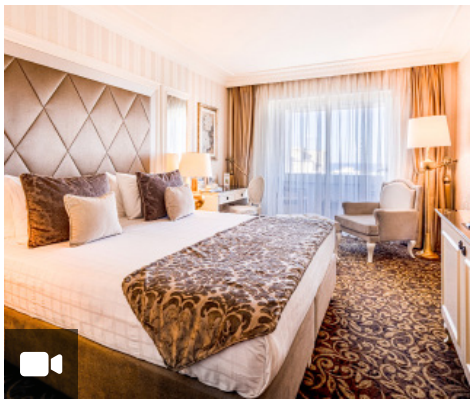



Town Centre | Luxury | Rooftop Pool | Luxury Spa

SAVE 25%

Arkin Colony Hotel

WINTER	SUMMER
FROM ONLY	FROM ONLY
£1,135pp	£1,558pp

Kyrenia

Bed & Breakfast

25% Exclusive OFF

1st Child Stays FREE

The Colony Hotel has successfully achieved international standards and boasts intriguing architecture with a grand colonial design. From the impressive facade to the prestigious roof-top pool, restaurant and bar, this is a hotel that oozes sophistication. It also benefits from attractive surroundings, impeccable service and premium spa and gym facilities.

What's Included

- 7 NTS Accommodation
- Return Flights from 16 UK Airports
- Luxury Airport Transfers
- 24Hr Rep in Resort
- ABTA & ATOL Protection

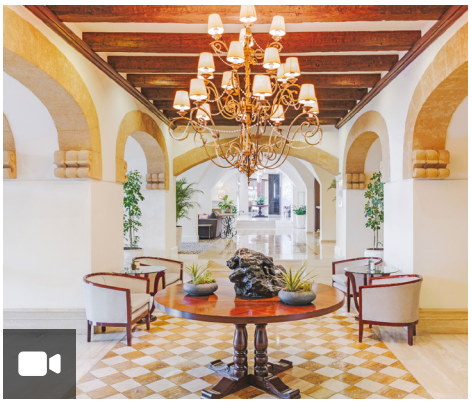



Beachfront Luxury Family Friendly Aqua Park

SAVE 30%

WINTER	SUMMER
FROM ONLY	FROM ONLY
£1,261pp	£1,682pp

The Arkin Iskele Hotel

Famagusta

Ultra All-Inclusive

Exclusive 30% OFF

1st Child Stays Free

5* The Arkin Iskele Hotel is a luxury seaside hotel in Iskele, close to Famagusta, with stunning Mediterranean views.
It offers a private sandy beach, outdoor pools, a spa, and fine dining options. The hotel's elegant rooms are designed for comfort and relaxation, making it an ideal destination for a memorable getaway.

What's Included

- 7 NTS Accommodation
- Return Flights from 16 UK Airports
- Luxury Airport Transfers
- 24Hr Rep in Resort
- ABTA & ATOL Protection

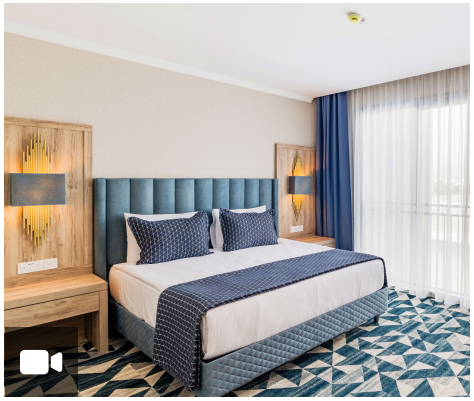

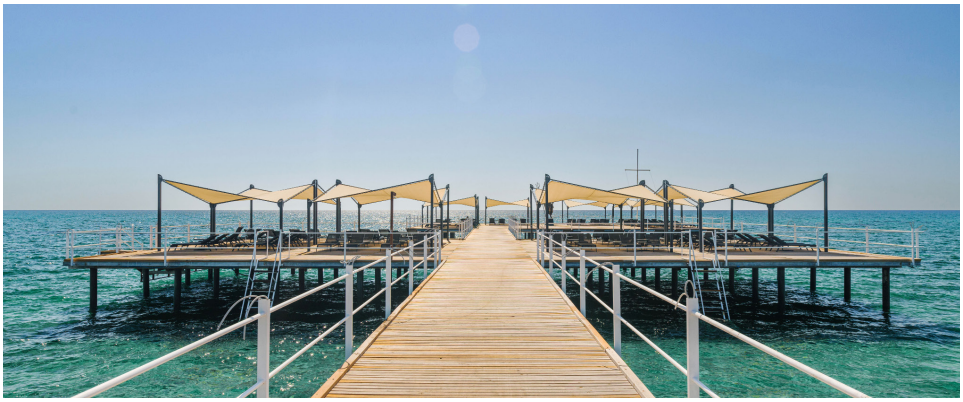

Great Value Small & Friendly Outdoor Pool

SAVE 20%

WINTER
FROM ONLY
£484pp

SUMMER
FROM ONLY
£620pp

Meryem's Hotel

Kyrenia
Bed & Breakfast

Exclusive 20% OFF
1st Child Stays Free

Escape to an intimate boutique retreat in Catalkoy, nestled beneath the Five Finger Mountains. Spacious, thoughtfully designed rooms and attentive service create a welcoming setting, while the outdoor pool invites you to slow down and soak up the sunshine. Enjoy Mediterranean flavours at the restaurant and discover the natural beauty and cultural treasures of North Cyprus at your own pace.

What's Included

- 7 NTS Accommodation
- Return Flights from 16 UK Airports
- Luxury Airport Transfers
- 24Hr Rep in Resort
- ABTA & ATOL Protection





Access Your Booking & Itinerary 24/7 on Our Website

cyprusparadise.com



Book Holiday Extras

A wide variety of holiday customization available



Pay Your Balance With 3D Secure Online System

ABTA protected pay monthly with our installment plan & secure your holiday for 2026



View Your Travel Details

Detailed information regarding your trip at the power of your fingertips



View Your ATOL Certificate

All of your Holidays are fully ATOL certified



WIN A LUXURY ISLAND HOLIDAY TODAY

WORTH OVER £2000 FOR TWO

Subscribe to our newsletter for dose of inspiration, access to exclusive offers and discounts that will take you straight to paradise!

- ✓ Browse your very own personalized offer
- ✓ Manage your bookings
- ✓ Exclusive member only deals
- ✓ Members only prize draws

SUBSCRIBE & WIN

Book Online at **cyprusparadise.com**

Subscribe to our Newsletter

THE PARADISE GROUP
REAL ESTATE

www.ParadisePropertyFinder.com

INVEST IN NORTH CYPRUS







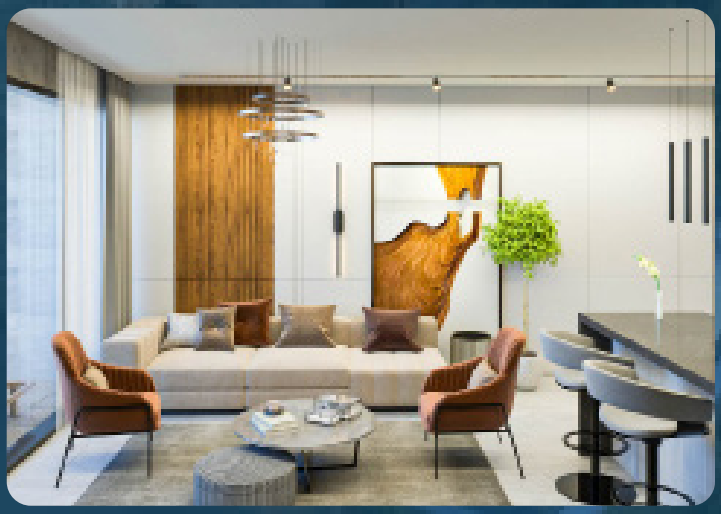

Why Paradise Property Group?

- Free Investment Tours
- Property Listings on 150+ Platforms
- Exclusive Portfolio & Payment Plans
- Buy-to-let Guarantee
- Comprehensive After-Sales Services
- Guaranteed Full Legal Compliance

5-8%
Guaranteed Rental Return

UP TO 30%
Return On Investment

Visit Now

Forbes #1 BEACHFRONT PROPERTY INVESTMENT IN THE WORLD AS RATED BY

#1 AFFORDABLE PLACES TO BUY PROPERTY ABROAD IN THE WORLD AS RATED BY

THE PARADISE GROUP REAL ESTATE www.ParadisePropertyFinder.com